

The Hue and Cry after Cupid

“*Love late is fled away...*”

(with apologies to Ben Johnson)

Things we would all *love* to know when
working with divorcing clients...



February 23, 2018 from 9:00 a.m. – 3:30 p.m. (check in starts at 8:30 a.m.)

St. Andrew United Methodist Church

5801 W. Plano Parkway, Plano, TX (near the intersection of DNT and PGB Tollway)

Sponsored by the
North Texas Families In Transition Professional Workgroup

Adult attachment style – whether clinician or attorney, better understanding of attachment leads to better outcomes with clients as their relationship dissolve

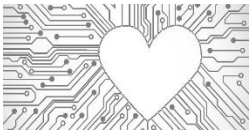

Children, technology, and divorce – keeping up with changing technologies and hidden dangers...

Plus the thing we all “*love*” to deal with: Clients mad at each other taking it out on clinicians – avoiding and surviving licensing board issues



5.5 hours of social work, LPC & LMFT CEUs (including 3.0 hours of ethics and 3.0 hours of supervision) / attorney MCLEs*

**\$20.00 before February 16th, \$40.00 at the door, lunch included!
Only \$5.00 for students with valid ID, pre-registration required.**

*\$10 additional Bar fee for MCLE credit (pending approval) for attorneys. No extra fees for mental health CEUs.

SEATING IS LIMITED, PRE-REGISTRATION IS RECOMMENDED.

Visit northtexasfit.com/Events.html for registration information